VISIT…

LANZAROTE Caliente.COM

That First Christmas Night

(Hark! The Herald Angels Sing)

arranged by Jared Johnson

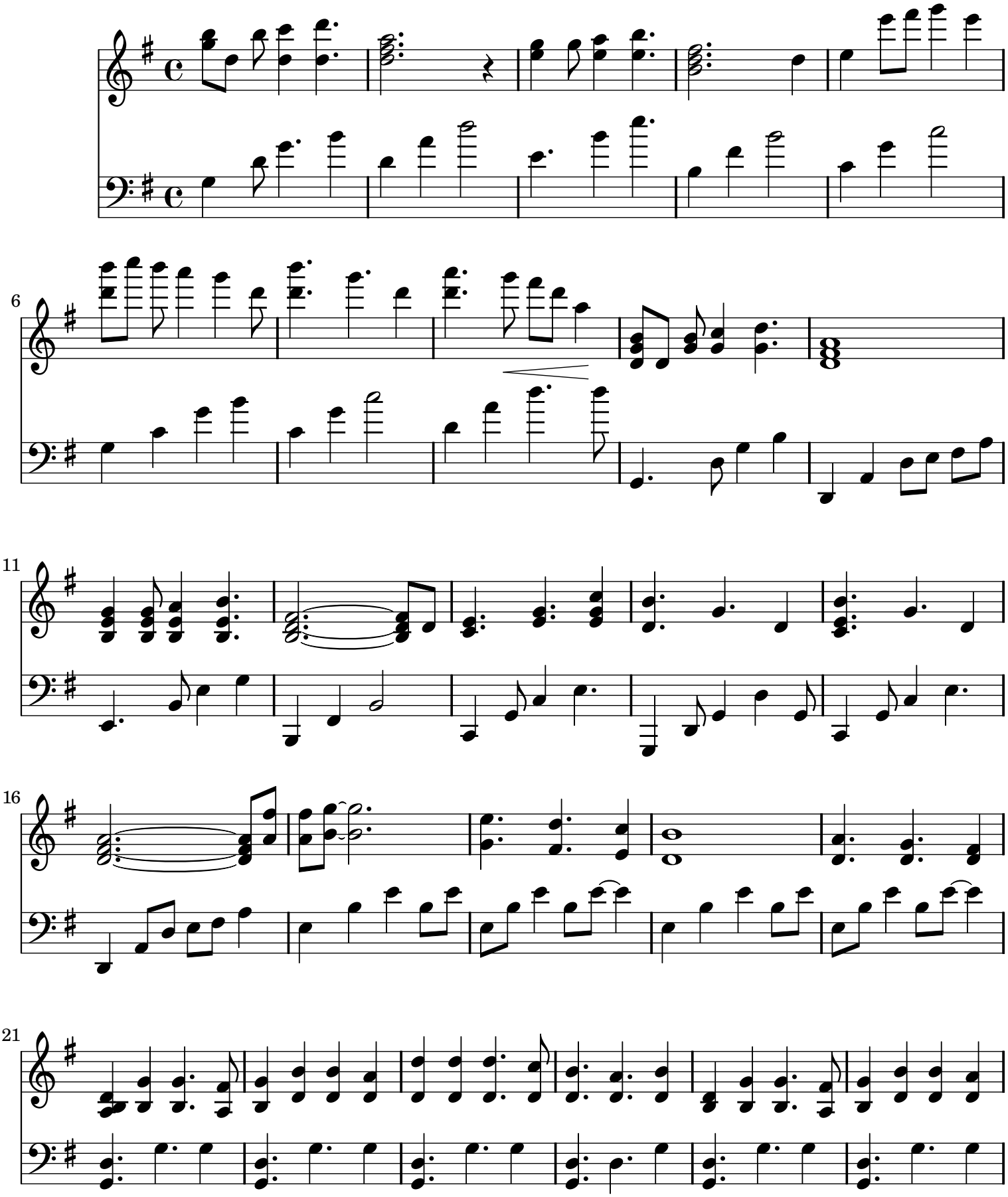

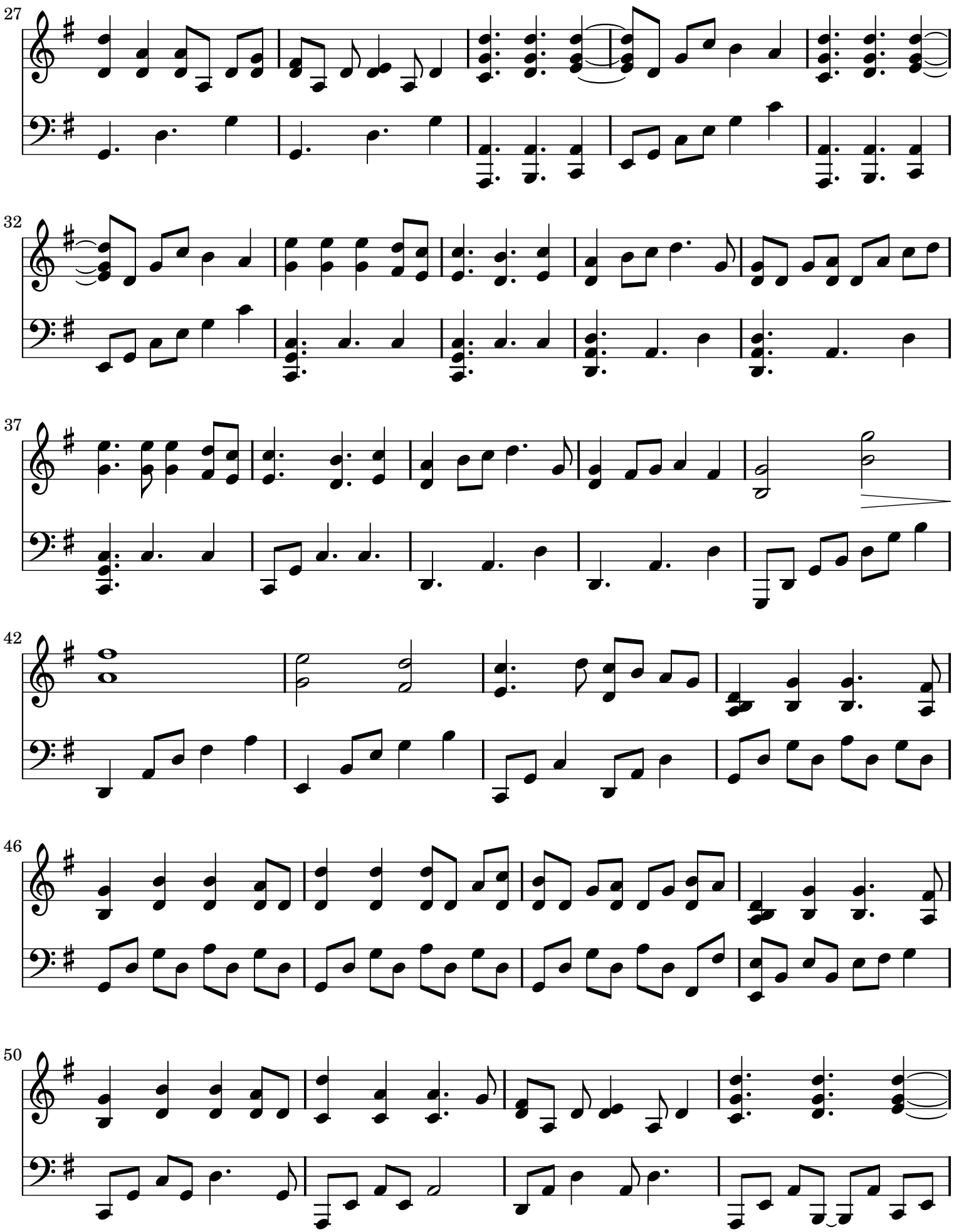
27
32
37
42
46
50

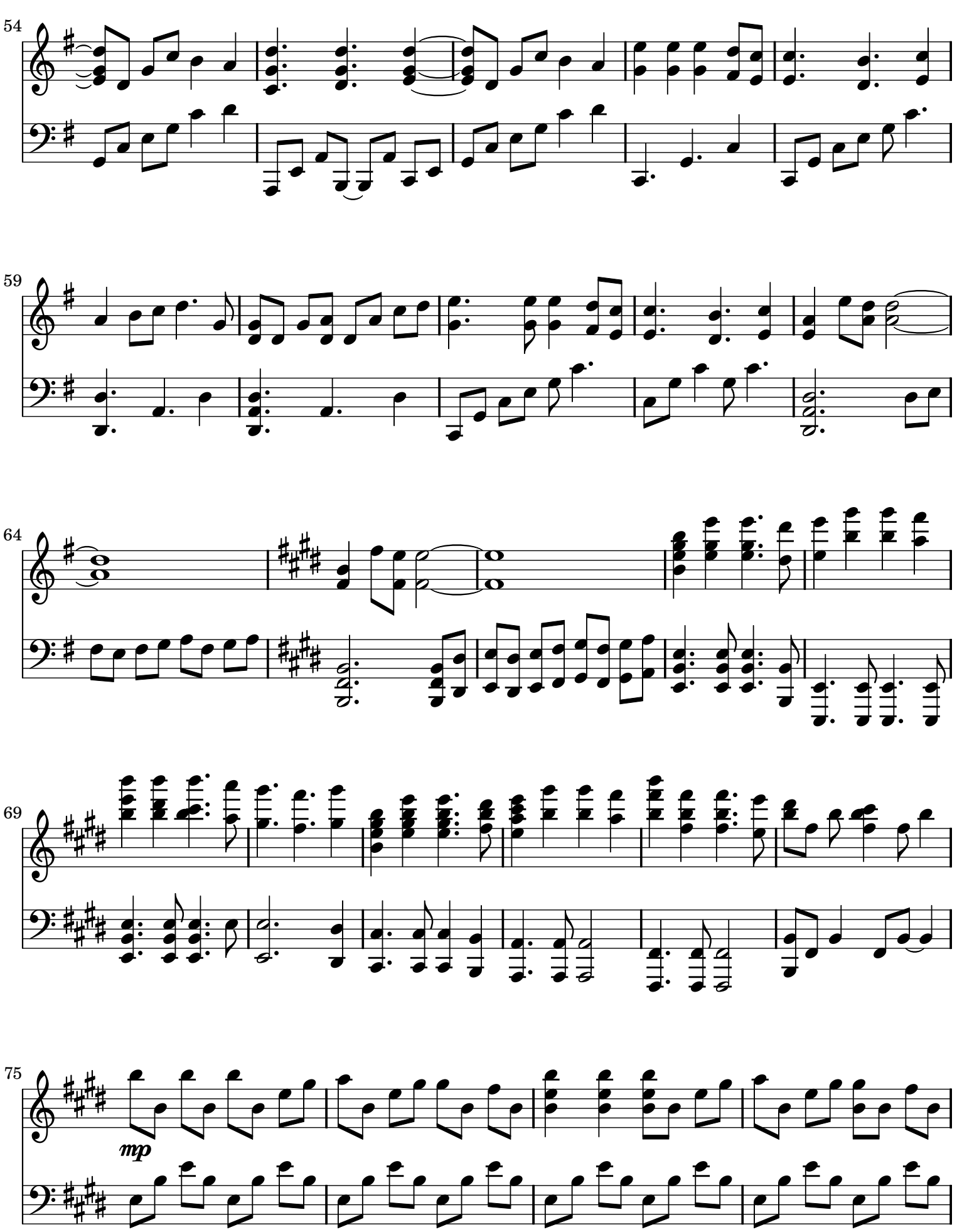
54
59
64
69
75
mp

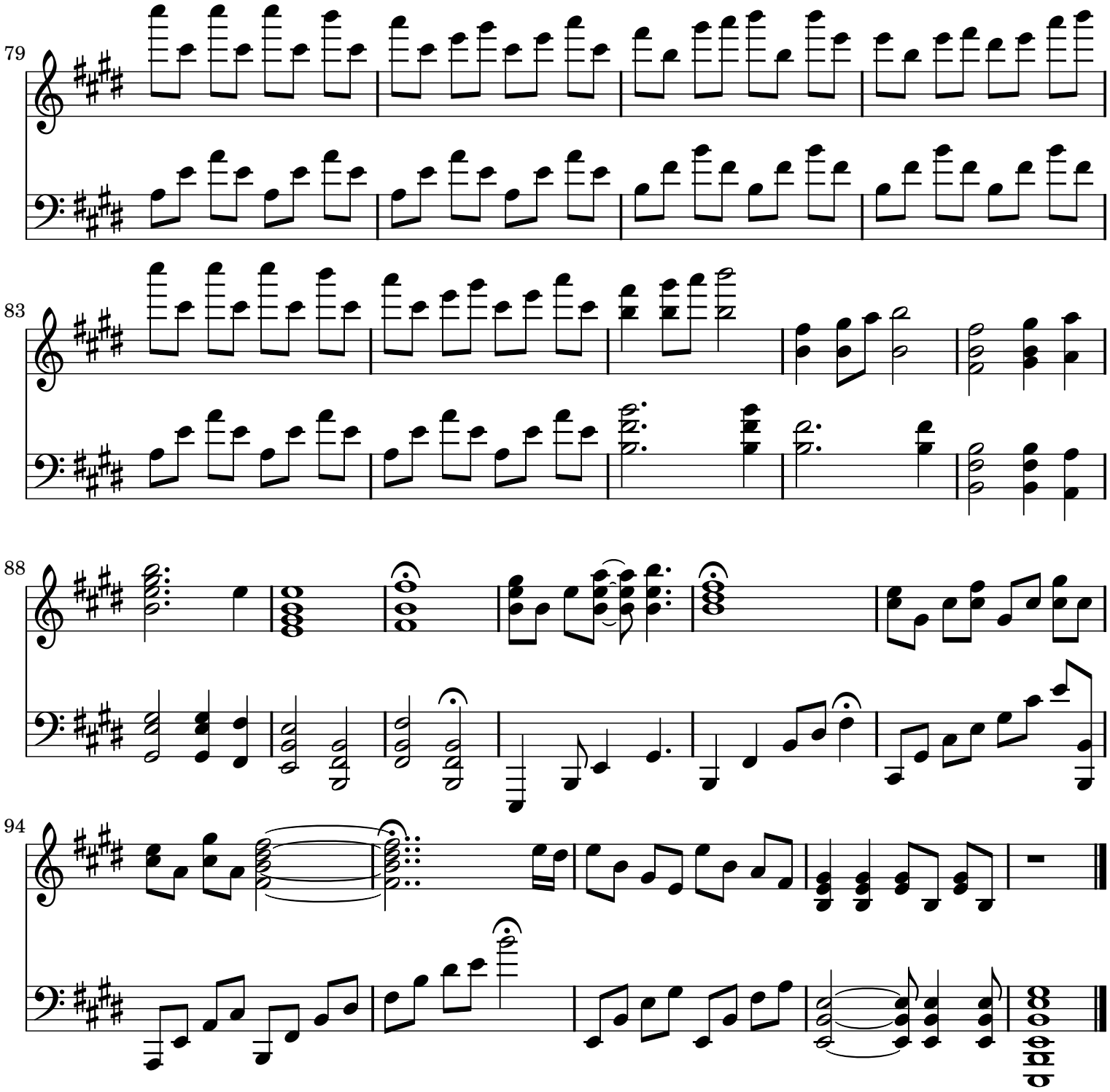
79
83
88
94